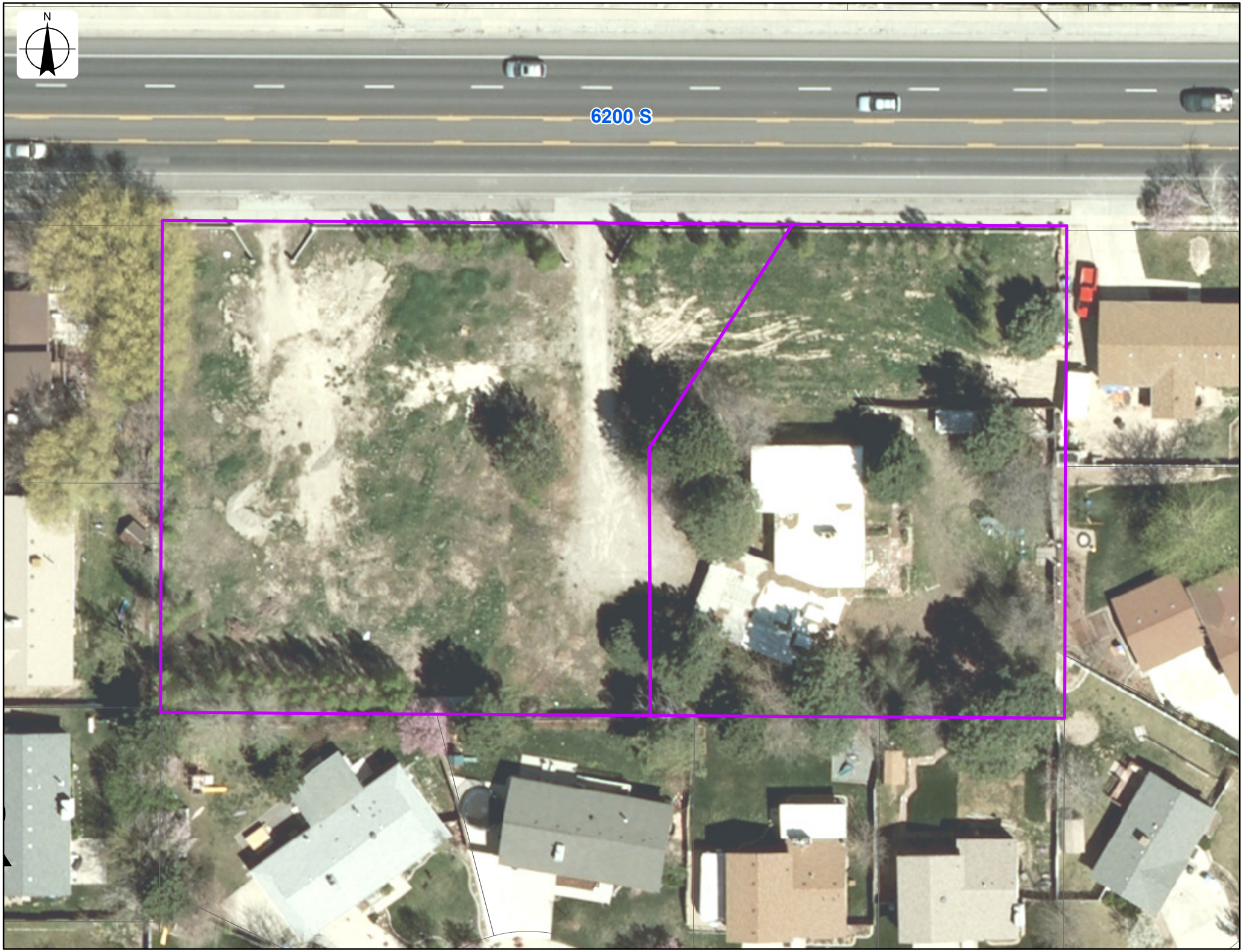
N
6200 S