Site Map on Satellite Imagery - 0.4 Miles Wide

Carriage Square
4170 S Redwood Rd, Salt Lake City, UT, 84123
Drive Times: 3, 5 minute radii

City Of Taylorsville
Latitude: 40.68064
Longitude: -111.93919

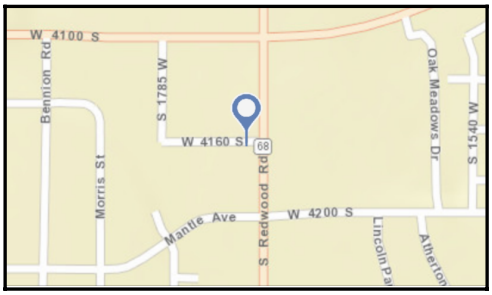

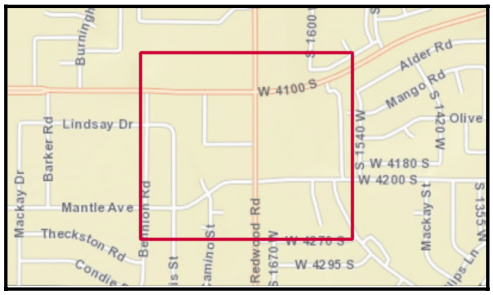

Source: ArcGIS Online World Imagery Basemap

August 25, 2015

©2015 Esri