Site Map on Satellite Imagery - 0.8 Miles Wide

The Crossroads of Taylorsville
5500 S Redwood Rd, Taylorsville, Utah, 84123
Drive Times: 3, 5 minute radii

City Of Taylorsville
Latitude: 40.65129
Longitude: -111.94081

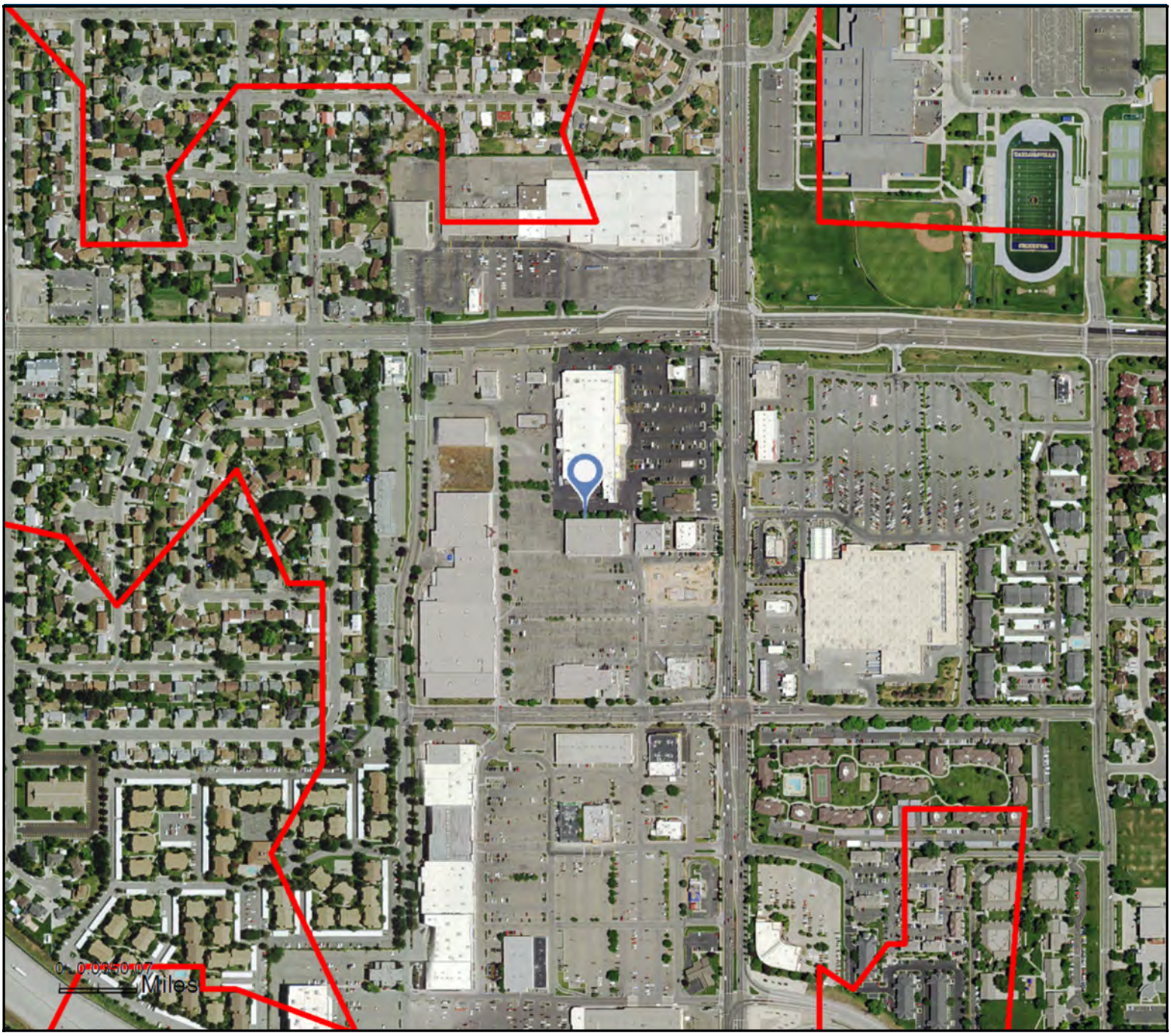

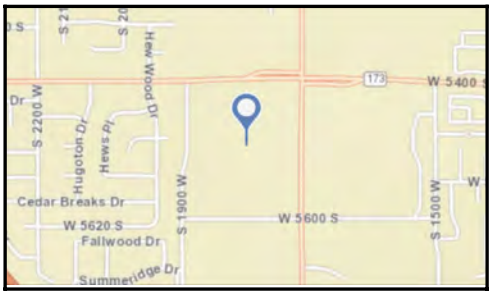

Source: ArcGIS Online World Imagery Basemap

September 18, 2015

©2015 Esri