Site Map on Satellite Imagery - 0.4 Miles Wide

Taylorsville Town Center
1763 W 4700 S, Taylorsville, Utah, 84129
Drive Times: 3, 5 minute radii

City Of Taylorsville
Latitude: 40.66684
Longitude: -111.94019

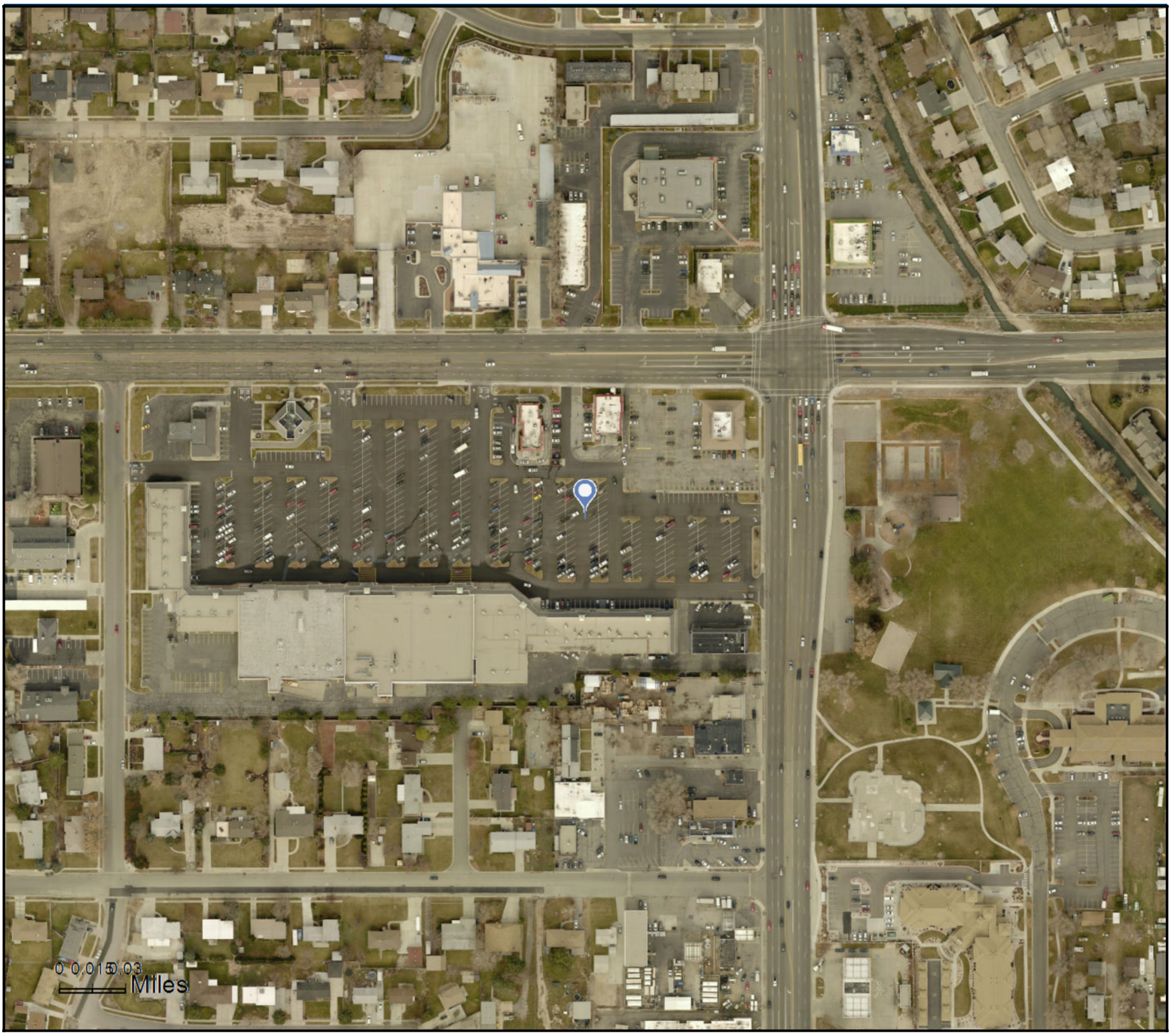

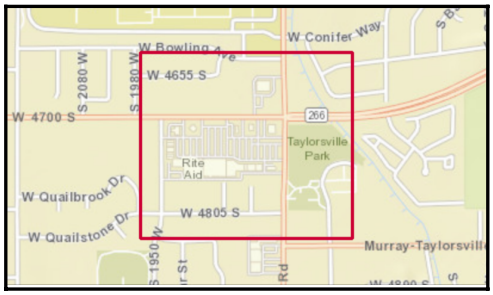

Source: ArcGIS Online World Imagery Basemap

July 20, 2016

©2016 Esri