Site Map on Satellite Imagery - 0.4 Miles Wide

Taylorsville Town Center
4700 S Redwood Rd, Salt Lake City, Utah, 84123
Rings: 1, 3, 5 mile radii

City Of Taylorsville
Latitude: 40.66760
Longitude: -111.93886

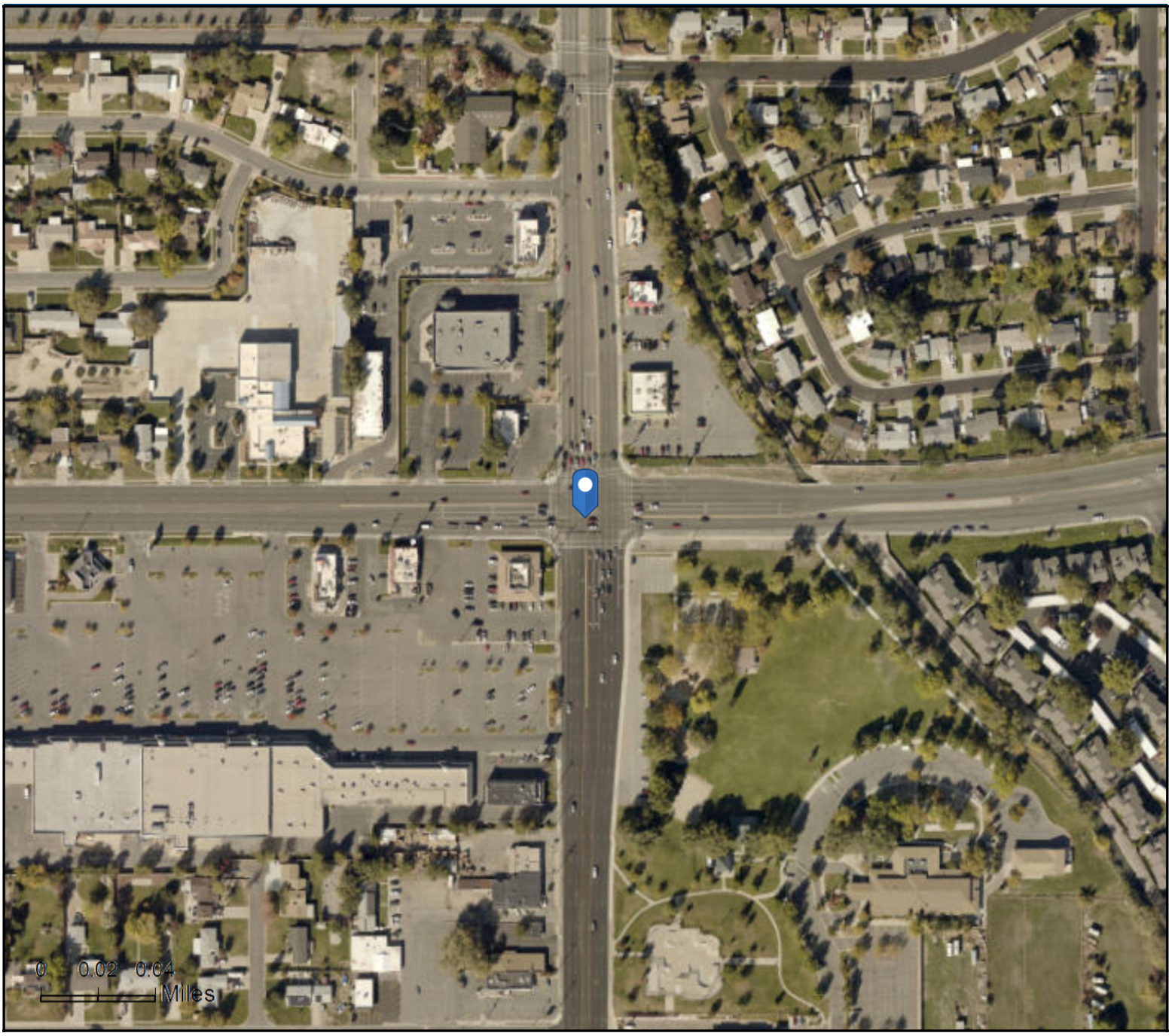

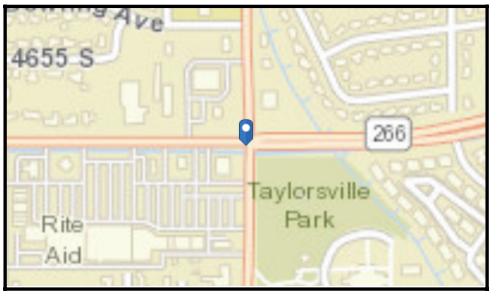

Source: ArcGIS Online World Imagery Basemap

June 28, 2019

©2019 Esri