Total Incidents
1,155

Taylorsville Oct-Dec 2019

All Incidents						
EMS	Fire	HazMat	Public Service	Good Intent	False Alarm	Other
Dispatched As						
1035	-	17	2	6	1	94
89.6%	-	1.5%	.2%	.5%	.1%	8.1%
Situation Found						
917	18	21	41	118	36	4
79.4%	1.6%	1.8%	3.5%	10.2%	3.1%	.4%

Icon made by Freepik from www.flaticon.com

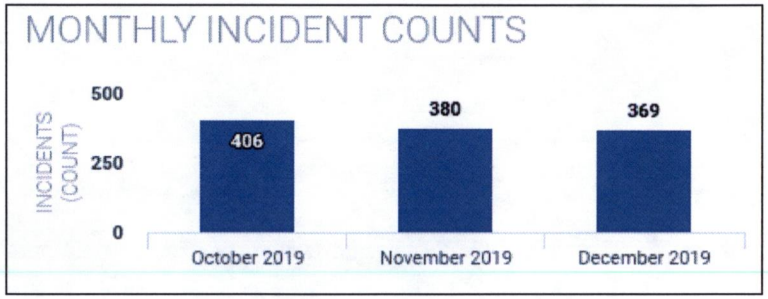

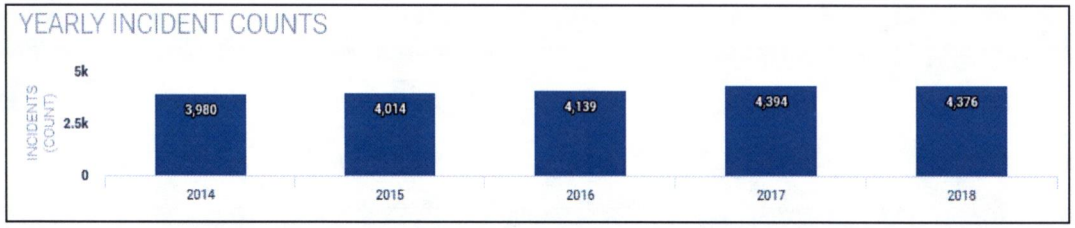

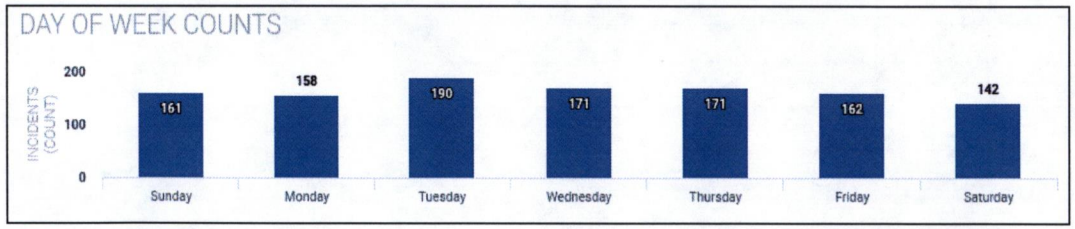

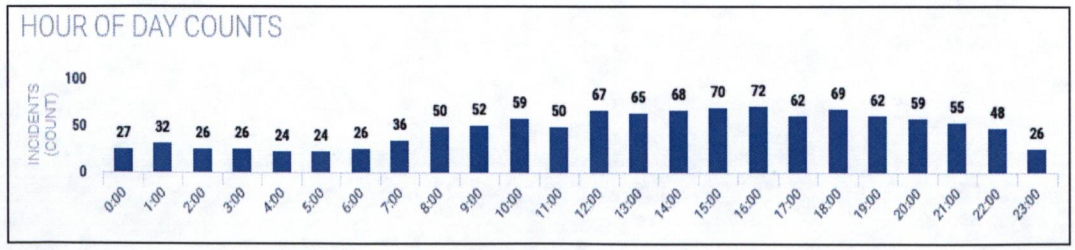

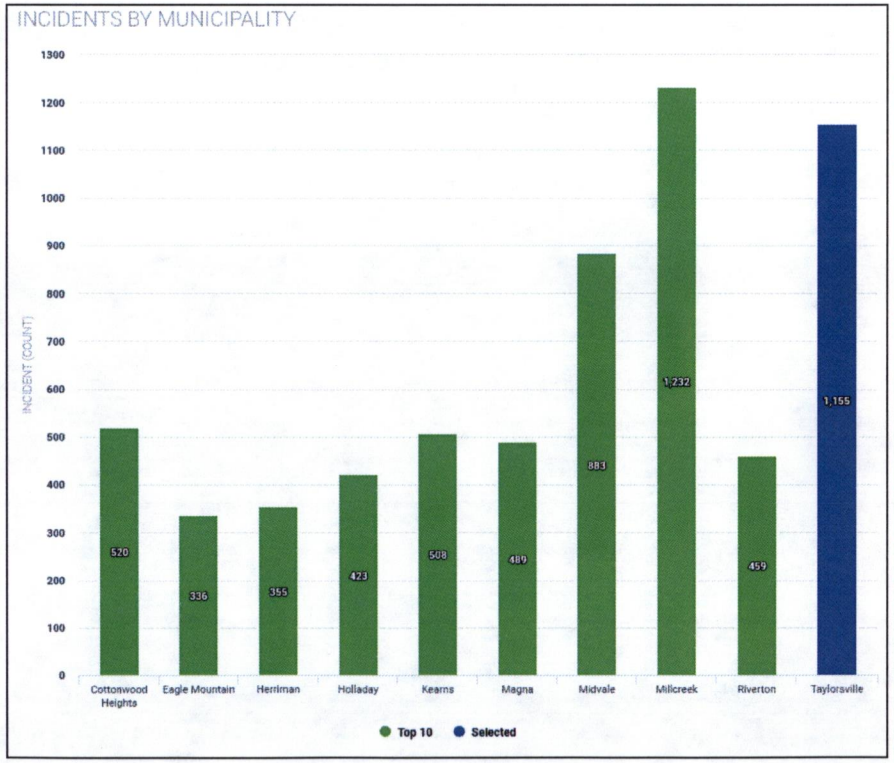

Incoming Engine/Trucks
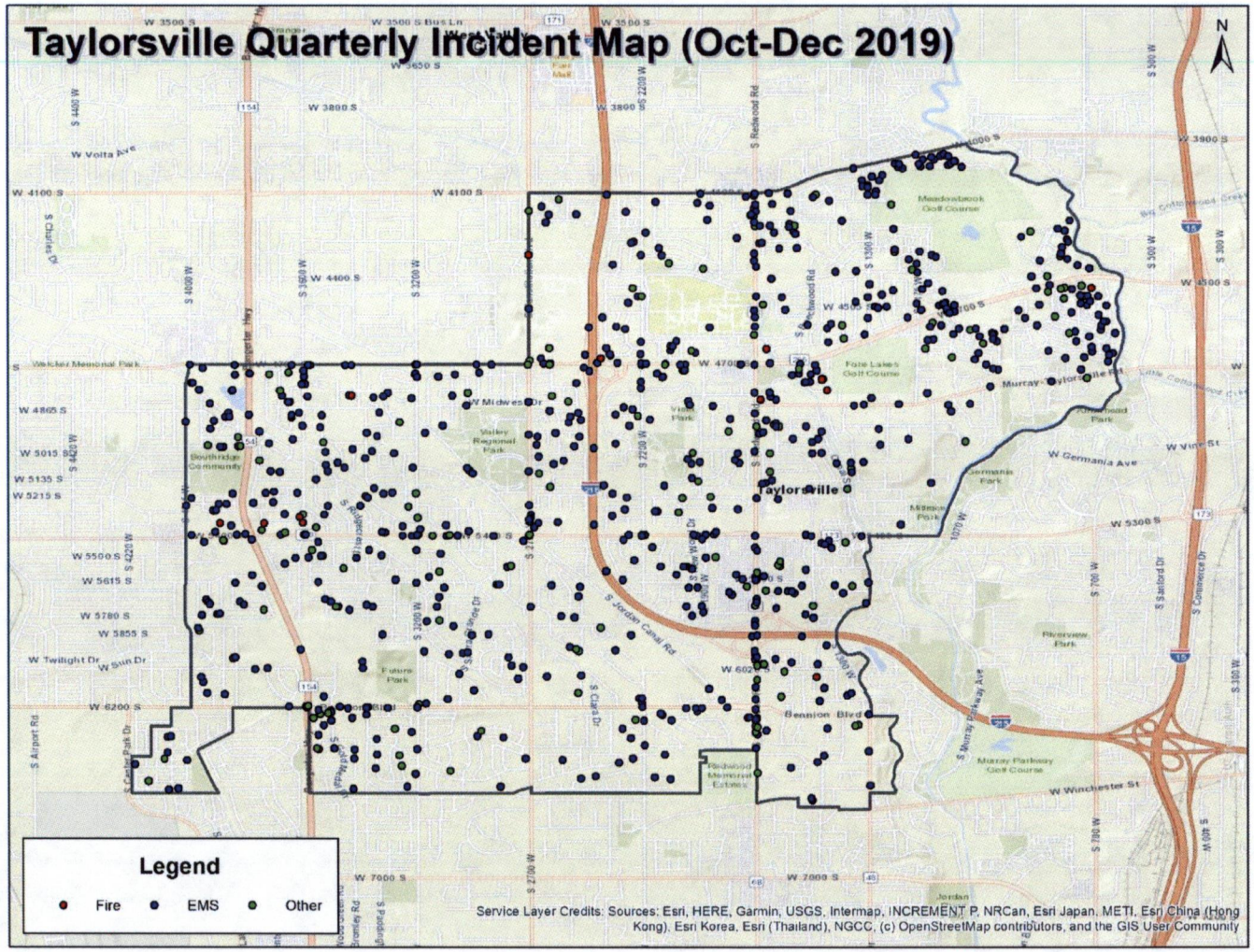
Station	Units	%
117 - Taylorsville	786	59.05%
118 - Taylorsville	421	31.63%
109 - Kearns	119	8.94%
115 - Copperton	2	0.15%
110 - Cottonwood Heights	1	0.08%
121 - Riverton	1	0.08%
125 - Midvale	1	0.08%
Total Unit Responses	1331	100.00%